THE NORTHERN LIGHT

1945

The NORTHERN LIGHT★★★★

1945

MR. ARTHUR J. MOTT
PRINCIPAL

NORTH ATTLEBOROUGH
HIGH SCHOOL

Lieut. Horace Call

★ DEDICATION ★

We, the Class of 1945, dedicate this issue of The Northern Light to Lieutenant (j.g.) Horace Call, one of the finest men ever to lead the youth of N. A. H. S. He inspired us to go far in scholastics, good sportsmanship, and athletics.

As the end of the war does not seem to be too distant, it is the sincere hope of the students in the North Attleboro High School that he will soon be with us again.

★ Faculty

1st row

Miss Barber, Miss Dudley, Mr. Boyson, Mr. Mott, Miss Wall, Mr. Lynch, Miss Washburn.

2nd row

Miss A. Hall, Mrs. Franzen, Miss Angus, Miss Gadoury, Mr. Hartwell, Mrs. Plummer, Mr. Bronson, Miss Whelan, Mr. Minah, Miss Savage, Miss Erving, Mrs. Murphy.

★ Faculty

Miss Marjorie D. Barber, teacher of English, was graduated from Women's College of Brown University, now called Pembroke. Miss Barber is head of the English Department, in N. A. H. S.

Miss Katherine Savage, a teacher of English, was graduated from Wheaton College. Miss Savage is also head of the Junior Red Cross in N. A. H. S.

Mr. Edwin G. Hartwell, who teaches Chemistry, Physics and Senior Science, was graduated from Giever City, Pennsylvania, and the Ohio Northern University. Mr. Hartwell is sub-master, head of the Science Department, and instructor in the Aeronautics Course in N. A. H. S.

Miss Louise Dudley, a teacher of Shorthand and Typewriting, was graduated from Bryant and Stratton Business College and Salem Normal School.

Miss Dorothy Hall, teacher of Mathematics, was graduated from Mount Holyoke College.

Miss Alice Hall, who teaches Typewriting, Arithmetic, and Business Principles, was graduated from Boston University, College of Practical Arts and Letters.

Miss Esther Washburn, a teacher of History, received her A.B. degree from Radcliffe College and her E.D.M. degree from Boston University School of Education.

Miss Jennie Angus, a teacher of Household Arts and Sewing, was graduated from the Framingham Normal School.

Miss May Erving, a teacher of English, was graduated from Emerson College. Miss Erving is the dramatic coach in N. A. H. S.

Mrs. Phyllis Plummer, teacher of Bookkeeping and Business Law, was graduated from Boston University with a B.S. degree.

Miss Jacqueline M. Gadoury, teacher of French, graduated from Middlebury College and received her M.A. degree.

Mr. Edward Lynch, who now teaches Biology, General Science and Health, graduated from Boston College.

Mrs. Lela Murphy, who teaches Mathematics, was graduated from Brown University and received her A.B. degree.

Mr. Walter Boyson, N. A. H. S. head coach and teacher of Physical Education, was graduated from Harvard and Brown Universities.

Miss Mary Wall, teacher of Latin and English, was graduated from Radcliffe College and received her A.B. and M.A. degrees.

Miss Eileen A. Whelan, teacher of Mathematics and Economic Geography, was graduated from Boston University, College of Practical Arts and Letters and received her B.S.S. degree. She is now doing Graduate work at Boston University and Harvard Graduate Schools.

Mrs. Martha Franzen, supervisor of the Art Department, was graduated from the Worcester Art Museum School.

Mr. Berryman Minah, assistant coach and teacher of Mechanical Drawing and Shop, was graduated from Keene Teachers College and received his B.E. degree.

★ Editorial

We, the class of 1945, having completed the most unforgettable period of our youth, are preparing to leave North Attleboro High. Five momentous years have passed since the first yearbook was issued and so upholding the school tradition, we, of the editorial staff have endeavored, in behalf of our classmates, to make this yearbook one that will long serve as a pleasant reminder of our four years at N.A.H.S.

This wartime graduation marks the fourth such commencement since Pearl Harbor. Our parting is no ordinary graduation; we are stepping forth from the peace and security of school life into a turbulent world rocked by war.

We must contribute our best efforts to the task of making this world a better and safer place in which to live, and so, in this spirit, we go forth to face the problems of tomorrow.

Marie A. Chilli

The Senior Class

★ ★ ★ ★ ★ ★ of 1945

★ *Class Officers*

President	John Dean
Vice-President	Martha McGann
Treasurer	George Robitaille
Secretary	Marjorie Messier

THERESE ANNETTE ACHIN
"Terry"

Ambition: To be a success.

Activity:
Senior Play Usher

"Anything for a quiet life"

EVELYN LUCY BABBITT
"Ev"

Ambition: To be successful in whatever I do.

Activity:
Graduation Usher '44

"Always a good companion"

HELEN PATRICIA BANNON
"Pat"

Ambition: To work on a newspaper.

Activities:
Red Cap Staff
Senior Play Usher
Senior Play Advertising Committee '44
Year Book Advertising Committee '45

"You must have many friends, all letter writers do"

ELIZABETH BARNES
"Bet"

Ambition: Laboratory Technician.

Activities:
Senior Play '45
Graduation Usher '44
Glee Club '43, '44, '45
Concert '44, '45
Operetta '43

"Good things come in small packages"

HARRIET THERESA BEAUMONT
"Beau"

Ambition: To travel.

"To know her is to like her"

ROBERT ALTON BEAUSOLEIL
"Bo"

Ambition: To be a success.

Activities:
Football '44
Baseball '44, '45

"To be pleasant is my aim"

HENRY JOHN BIELECKI
"Hank"

Ambition: Electrical Engineer

Activities:
Football '44
Senior Play Advertising Committee '44
Year Book Advertising Committee '45
Student Monitor '45
Student Court Judge '44

"Never a dull moment"

EILEEN MARGARET BORUCINSKI
"Ei"

Ambition: To be a Model.

Activities:
Cheer Leader '43, '44, '45 Head
Glee Club '44, '45
Spring Concert '44, '45
Operetta Usher '43
Red Cap Collector '43, '44

"A pretty smile, a pretty girl"

ROBERT PAUL BRENNAN
"Bob"

Ambition: To be a success.

"A good friend"

ELEANOR MAE BRODERICK
"El"

Ambition: To be successful.

Activities:
Cheerleader '43, '44, '45
Graduation Usher '44
Spring Concert Usher '44
Operetta Usher '44
Glee Club '43, '44, '45
Red Cap Collector '44
Year Book Staff

"People of few words are best"

FLORENCE LOUISE CADARO
"Flo"

Ambition: To become a nurse.

"Silence is golden"

RUTH MAE CHABOT
"Ruthie"

Ambition: Laboratory Technician.

Activities:
Orchestra '42, '43, '44, '45
French Club '44, '45
Year Book Staff

"Smile and the world smiles with you"

THERESE ANNETTE CHABOT
"Treas"

Ambition: To be a successful secretary.

'Happy am I: from care I am free'

MARIE ANGELA CHILLI
"Angie"

Ambition: To be a journalist.

Activities:
Editor of Red Cap '45
Editor of Yearbook '45
Graduation Usher '44

"She who says little has little to answer for"

LORRAINE ELEANOR CLAVETTE
"Lorraine"

Ambition: Nurse

Activities:
Operetta '43
Senior Play Usher '44

'Nice things come in small packages'

MARY AGNES COLLARD
"Agnes"

Ambition: To make singing my career.

Activities:
Orchestra '42, '43, '44, '45
Glee Club '45
Operetta 43
Spring Concert '44, '45
Graduation Soloist
Year Book Staff '45

'Life is but a song"

BARBARA DOROTHY CURRAN
"Barb"

Ambition: To be successful.

"A friend worth having"

JOHN WILLIAM DEAN, JR.
"Johnny"

Ambition: To be a success in life.

Activities:
Class President '44, '45
Football '43, '44
Senior Play '44, '45
Basketball '44, '45
Monitor '44, '45

"He loved to play the game of ball, he gave his best and gave it all."

CLAIRE THERESE DESCHENES
"Clancy"

Ambition: To be a nurse.

"To be liked, be likeable"

EILEEN MARIE DESCHENES
"Dish"

Ambition: Professional nurse.
Activity:
Graduation Usher '44

"Ambition knows no rest"

CATHERINE JANE DOBLE
"Jane"

Ambition: Stenographer
Activities:
Red Cap Collector '45
Graduation Usher '44
Senior Play Usher '45
Chairman Yearbook Advertising Committee '45
Senior Play Advertising Committee '45

"Her ever-present smile reflects her happy nature."

LORRAINE AILEEN ELLS
"Raine"

Ambition: To be a successful nurse.
Activities:
Glee Club '43, '44, '45
Operetta '43
Concert '44, '45
Senior Play '45
Graduation Usher '44
Year Book Staff '45
Student Monitor '45
Red Cap Collector '45

"Full of fun is she"

CONRAD VICTOR FOUCAULT
"Connie"

Ambition: Teacher

Activity:
French Club

"A man is but what he knoweth"

JEANNE FRANKLIN
"Jeanne"

Ambition: Medical Secretary.

Activity:
Senior Play Usher (head) '45

"Always well dessed wherever she may be"

HELENE FRANCES FRAZIER
"Helene"

Ambition: To be a typist.

Activity:
Senior Play Usher

"A light heart lives long"

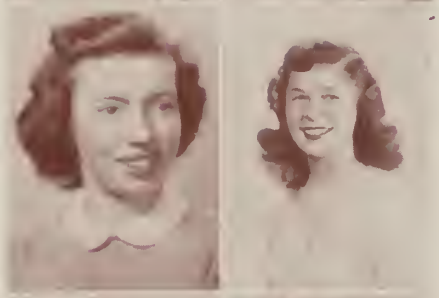

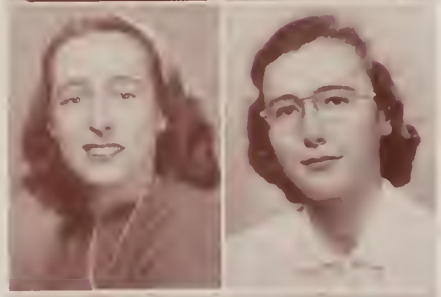

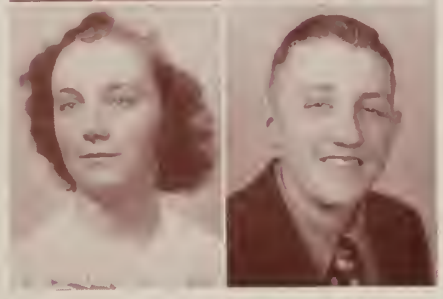

BEVERLY ETHEL GALLOTTA
"Bev"

Ambition: Meteorologist

"Still water runs deep"

DORIS GERTRUDE GAUTHIER
"Dot"

Ambition: To be a nurse.

"Small—and not so quiet"

ROSELYN BELLE GRAY
"Rosie"

Ambition: Secretary

Activity:
Advertising Committee Year Book

"Tis good to be merry and wise"

BARBARA ELIZABETH HALE
"Barb"

Ambition: Medical Secretary.

Activities:
Graduation Usher '44
D. A. R. Candidate
Operetta '43
Senior Play

"A good friend"

EARL LAWRENCE HARTMAN
"Earl

Ambition: To fly.

"What should a man do but be merry"

MARGARET HELEN HAWES
"Peggy"

Ambition: Telephone operator.

"Silence in itself is golden"

ELEANOR RUTH LAPORTE
"El"

Ambition: To be a success in whatever I do.

Activities:
Glee Club
Concert '44
Operetta '43
Graduation Usher '44

"Thy modesty's a candle to thy merit"

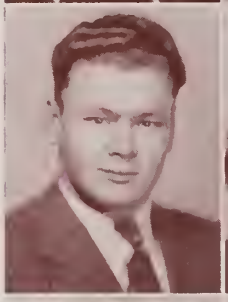

JOSEPH BERNARD JAKUBOSKI
"Jake"

Ambition: To be a success.

Activities:
Football '43, '44
Band '42, '43, '44, '45
Orchestra '42, '43, '44, 45
Student Monitor '44, '45
Rams

"Variety is the spice of life"

CLAIRE LORETTA LaROSEE
"Claire

Ambition: To be a Librarian.

Activities:
Glee Club '45
French Club '45
Spring Concert '45
Year Book Advertising Committee '45

"You're a natural"

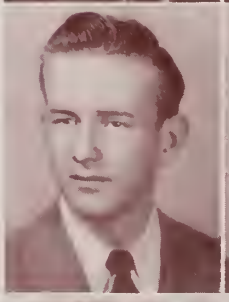

CLARENCE WILTON JANES, JR.
"Klondike"

Ambition: To be a great bandleader.

Activities:
Football '44
Baseball '43, '44, '45
Band '43, '44, '45
Senior Play '44
Year Book Staff '45

"I have often regretted my speech, never my silence"

NORMAN LESTER LARSON
"Norm"

Ambition: Naval Aviator

Activities:
Red Cap '45
Year Book '45

"Serious and well behaved and never any trouble gave"

JUNE ADELE KENNEY
"Junie"

Ambition: To be a nurse.

"Anything for a quiet life"

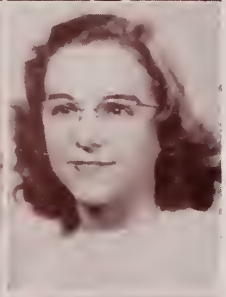

ALICE ESTELLE LeBLANC
"Stel"

Ambition: To be successful.

"Well timed silence hath more eloquence than speech"

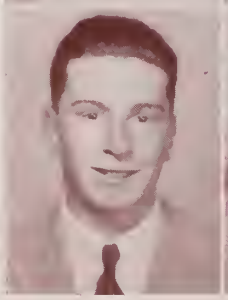

ARNOLD JACK KORMAN
"Gus"

Ambition: To be a Navy flier.

Activities:
Student Monitor '45
Senior Play Advertising Committee
Year Book '45

"Beware, I am yet to be great"

FLORENCE IMELDA LeBLANC
"Flossie"

Ambition: To be a nurse.

"People of few words are best"

JOSEPH THOMAS LEE
"Joe"

Ambition: To enter college and after the war to study medicine.

Activities:
Football '44
Advertising Committee for Year Book
Rams

"Never a dull moment"

LUCILLE GRENELLE MANDALIAN
"Lu"

Ambition: Too numerous to mention.
Activities:
Salutatorian Essay
Red Cap Staff '42, '43, '44, '45
Class Secretary '43
Glee Club '44
Graduation Usher
Senior Play
President of French Club '45
Forum Chairman '45

"The love of books is a love which requires neither justification, apology, nor defense."

CHARLES FREDERICK LEGG, JR.

Ambition: To be a success in the Navy

Activity:
Football '44

"Happy am I: from care I am free"

CATHERINE LOUISE MASON
"Cathy"

Ambition: To be a success.
Activity:
Glee Club '42

"A friend in need is a friend indeed"

LAWRENCE EVERETT LINCOLN
"Larry"

Ambition: Minister

Activities:
Student Monitor
French Club

The world through a critic's eye

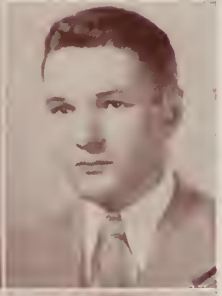

WILLIAM RICHARD MASON
"Billy"

Activities:
Editor of Red Cap
Football '43, '44
Senior Play '45
Monitor '45
Red Cap Staff '42, '43, '44, '45

"Watch me boy! I'm different"

PHYLLIS LEONA LORANGE
"Phil"

Ambition: To become a nurse.

Activities:
Graduation Usher '44
Senior Play Usher '45
French Club

"Little said is soon amended"

MARTHA MAUREEN McGANN
"Mikey"

Ambition: To be a hairdresser.

Activities:
Vice President '42, '43, '44, '45
Senior Play Usher
Jury of Student Council
Red Cap Collector
School Reporter '45

"A very popular—Miss"

MARILYN PATRICIA MADDEN
"Pat"

Ambition: Costume Designer.

Activities:
Senior Play Usher '45
Operetta 43

"Her crown is her flaming glory"

MARJORIE FRANCES McGOWAN
"Margie"

Ambition: To be a success.

"Small and not so quiet"

KATHLEEN ALICE McNAMARA
"Kath"

Ambition: To be a nurse.

"When Irish eyes are smiling"

ARTHUR ADELARD MESSIER
"Art"

Ambition: To be proficient in some line of endeavor.

Activities:
Rams Basketball Team '44, '45
Rams Treasurer '44, '45

"A good friend"

MARJORIE MAE MESSIER
"Margie"

Ambition: To be a telephone operator

Activities:
Secretary '42, '44, '45
Graduation Usher '44
Senior Play Usher '45

"It's nice to be natural if you're naturally nice"

WILFRED OSCAR MESSIER, JR.
"Bud"

Ambition: To be a Radar Technician or a priest.

Activities:
Class Treasurer '43
Year Book Staff '45

"Life is jest, and all things show it, I thought so once, and now I know it"

SARKIS LEON MOORADIAN
"Sarkie"

Ambition: To be a success.

Activities:
Basketball Manager '42, '43
Football '44
Senior Play Advertising Committee '44
Year Book Advertising Committee '45
Red Cap Collector '43, '44, '45

"Quiet sometimes"

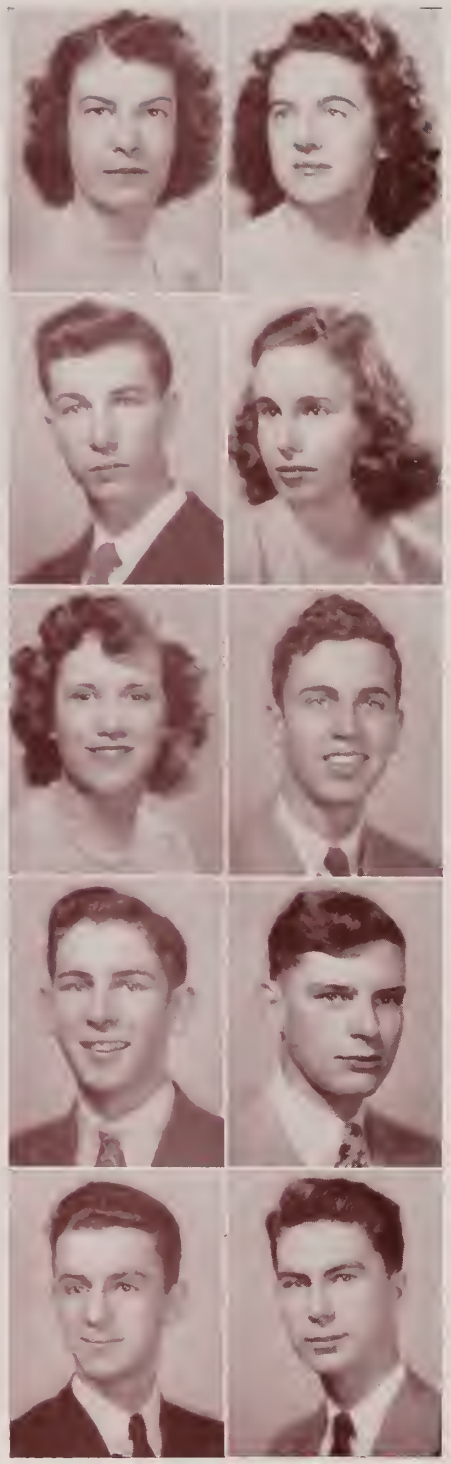

GLORIA LILLIAN MORSE
"Gloria"

Ambition: To be a success.

Activities:
Senior Play Usher
Year Book Staff
Graduation Usher

"She has ryhthm in her feet"

RUTH MURPHY
"Ruth"

Ambition: Bacteriologist
Activities:
Glee Club '43, '44
Graduation Usher '44
Student Monitor '45
Red Cap Staff '45
Senior Play
Vice President French Club
Operetta '43
Spring Concert '45
"Silence and well behaved, never any trouble gave."

WILLIAM HUGH O'NEILL, JR.
"Bill"

Ambition: To be a successful surgeon.

Activities:
Senior Play '45
Year Book Staff '45

"Those curly locks"

DAVID WILLIAM PARFITT
"Dave"

Ambition: Veterinarian.

Activity:
Senior Play '44, '45

"How good it is to live"

EDGAR WILLIAM PLANTE
"Ed"

Ambition: Retail Businessman.

Activities:
Senior Play Advertising Committee
Year Book Staff

"Always well dressed wherever he may be"

DOROTHY GLADYS POND
"Deegee"

Ambition: Anesthetist.

Activity:
Senior Play

"A girl we know little about"

MARTHA RUTH QUILTY
"Martha"

Ambition: To be a good secretary.

Activities:
Red Cap Collector '41
Glee Club '42
Senior Play Usher
Advertising Committee

"Always a good companion"

RALPH MOIR QUILTY
"Ralph"

Ambition: Beekeeper

Activities:
Football Manager '43
Basketball Manager '45
Red Cap Collector '41
Committee for Senior Play

"Always as busy as a bee"

HELEN MILDRED RALPH
"Helen"

Ambition: To be a successful stenographer.

"People of few words are best"

DOROTHY MAE REILLY
"Dot"

Ambition: Cadet Nurse.

"Happy as the day is long"

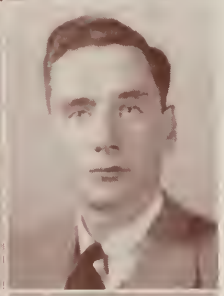

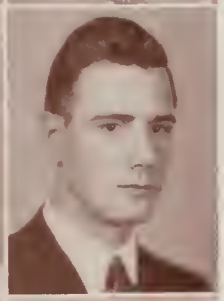

BERNICE MARIE ROVELTO
"Bern"

Ambition: To be a successful secretary

Activities:
Red Cap Collector '43
Glee Club '45
Spring Concert '45

"I chatter, chatter, as I go"

ERNEST RHEAUME, JR.
"Ernie"

Ambition: To be a success in the Navy.

Activity:
Rams

"To know him is to like him"

ILA MAE RHEAUME
"Ila"

Ambition: Air Hostess.

Activities:
Senior Play Usher
Monitor
Basketball '44, '45

"Happy am I: from care I am free"

ROBERT ALLEN ROBERTS
"Bob"

Ambition: To be a success.

"To be pleasant is my aim"

GEORGE ERNEST ROBITAILLE
"Rabbit"

Ambition: To be a success in the Coast Guard.

Activities:
Class Treasurer '44, '45
Red Cap Collector '45
Rams, Vice President '45

"A good fellow through and through"

PHILIP FRANKLIN RUSHLOW, JR.
"Phil"

Ambition: To be a success.

Activities:
Basketball '41

"He is a winsome, wee thing"

BETTY LINDA SANFORD
"Bet"

Ambition: Court Stenographer.

Activities:
Valedictorian Essay
Red Cap Collector '42
Senior Play Advertising Committee
Senior Play Usher
Red Cap Staff
Year Book Staff

"Ambition knows no rest"

EDNA ALICE SEMPLE
"Ed"

Ambition: To be a successful secretary.

"Her sincere manner has gained her many friends"

BARBARA VERBENA SHAW
"Barb"

Ambition: Secretary

"Variety is the spice of life"

CAROLYN ANNE SHERMAN
"Carolyn"

Ambition: To be a successful fashion designer.

Activities:
Red Cap Staff '42, '43, '44, '45
Senior Play '45

"Life is but a portrait"

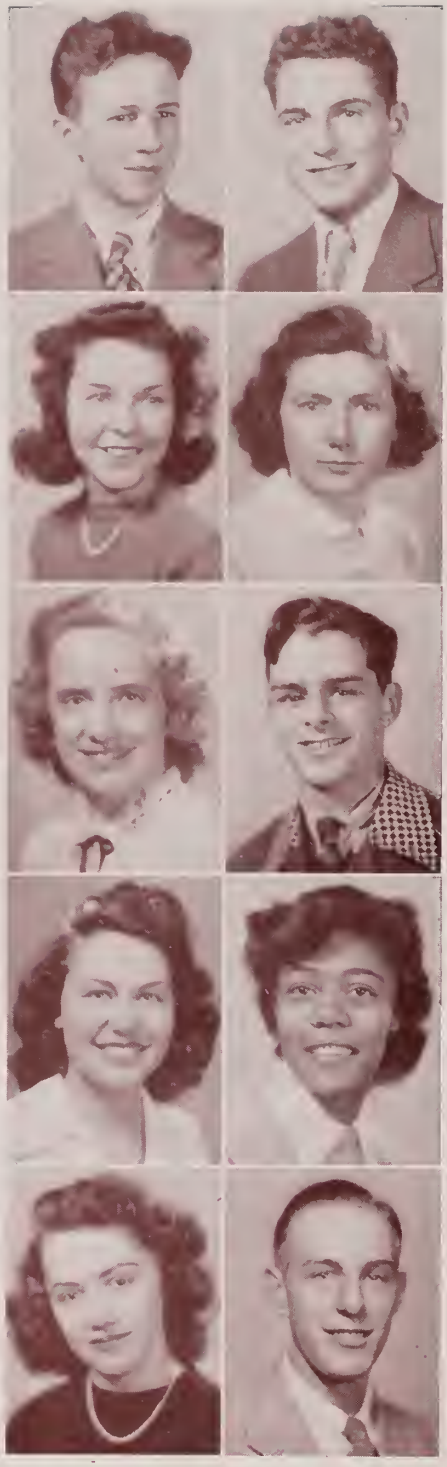

JOSEPH DONALD VELLETRI
"Joe"

Ambition: To be a success in the Marines.

Activities:
Football '42, '43, '44 (captain)
Year Book Staff
President of Rams
Baseball '44

"Life without sports is not life"

NATALIE WEYGAND
"Nat"

Ambition: To be a success.

Activities:
Glee Club '45
Red Cap Collector '44
Basketball '44, '45
Basketball Captain '45

"To know her is to like her"

MELVIN ELWOOD WHITE
"Snookie"

Ambition: To be a success.

"A good friend"

HOPE ELIZABETH WYCHE
"Hopie"

Ambition: To become a successful Commercial Artist.

Activities:
Art Editor of the Red Cap

"To know her is to like her"

EDWARD KASIMER WOJCIECHOWSKI
"Woj"

Ambition: To be a success in life.

Activities:
Football '45
Student Monitor '44, '45
Year Book Advertising Committee '45

"Fun and seriousness in the right proportions"

ELAINE WOJCIECHOWSKI
"Elaine"

Ambition: To be a success.

Activities:
Graduation Usher '44
Glee Club '45
Student Monitor
Spring Concert '45

"Always a good companion

MARILYN MILDRED YATES
"Mal"

Ambition: Secretary

Activities:
Graduation Usher '44

'Personality is a sure step to success'

★ ★ ★

★ Year Book Staff

Editor-in-chief

Marie A. Chilli

Advertising Committee

Jane Doble (chairman)
Patricia Bannon
Claire LaRosee
Arnold Korman
Henry Bielecki
Edward Wojciechowski
Joseph Lee
Roselyn Gray
Sarkis Mooradian

Class History

Edgar Plante
Ruth Chabot

Class Statistics

William O'Neill
Gloria Morse

Class Gifts

Joseph Velletri
Eleanor Broderick

Class Will

Clarence Janes
Lorraine Ells

Class Prophecy

Wilfred Messier
Agnes Collard

Class Flower

American Beauty Rose

Class Motto

"Tomorrow is Forever"

Class Colors

Maroon and White

★ ★ ★

Class Ode

To you, North High, we bid goodbye
You've been a friend so true—
As we leave these halls,
And as the curtain falls,
Here is our call to you—
Thanks for giving us four years,
That we will never forget,
They will all remain—
In our memory lane,
To you, North High, Adieu—

By Clarence Janes

★ Class History

by Ruth Chabot and Edgar Plante

After scanning the Class Histories of Northern Lights of previous years, we have observed that all of the authors have been history scholars; so naturally we were chosen to help the under-classmen fully understand what has made us, THE class of '45, so outstanding.

We entered N. A. H. S. in an air of confusion, inferiority, and, of course, meekness. The upper-classmen, naturally, gave their whole hearted assistance in directing us to our whereabouts. But, after a few embarrasing experiences we learned to rely upon our own judgments.

Finally, the long awaited and the only eventful day of our Freshman year arrived when we elected Earle Temple, President; "Mikey" McGann, Vice-President; Margie Messier, Secretary; and Bob Ruest, Treasurer.

Although we were only Freshmen we were well represented on the football field by "Hank" Phipps who played with the varsity.

Our Sophomore year was as uneventful as the first: Don Fournier was elected President; "Mickey" McGann won her second term as Vice-President; Lucille Mandalian, Secretary; and Buddy Messier was class Treasurer.

"Hank" Phipps, "Let" Caldwell, Joe Velletri, Don Fournier and Bob Ruest were recognized on the gridiron, while Johnny Dean joined the basketball squad.

We came back to endure our third "stretch" at N. A. H. S., to begin a new episode as the upper-classmen.

In the elections, Johnny Dean took the Presidency; "Mikey" McGann fulfilled her old position for another year; Margie Messier acted as Secretary; and George Robitaille was our Treasurer.

Joe Velletri, Billy Mason, John Dean, and Joe Jakuboski, who worked on the football field under the splendid supervision of both Mr. Call and Mr. Coakley proved able to start the team on the trend upward to the high standards of previous years.

The Senior Class of "44" being short of male talent called upon Dave Parfitt and John Dean to make a success of their play.

Our two festivities of the year were the Junior Social and the Junior Prom which were highly successful.

Well, it finally came, the day when we were to be the recognized class of the building. We were determined to come out on top regardless of any hindrances which would confront us in our plight.

Being so well pleased with the administration of the previous year, we re-elected the same officers and incidentally it was "Mikey" McGann's FOURTH term.

Our football team proved triumphant throughout the season with the exception of our contest against Durfee High when Joe Jakuboski and N. A. H. S. suffered the misfortune of "Jake" breaking his leg. Besides "Jake", Johnny Dean, Joe Velletri and Bill Mason were first stringers.

We decided to take advantage of Leap Year by holding a dance giving the girls the occasion to make their own choice of dancing partners. The Harvest Dance, St. Nick's Hop, and the previously mentioned Leap Year Dance were well attended and most successful from the point of view of George, our class treasurer.

Eileen Borucinski, and Eleanor Broderick, our two attractive Senior cheerleaders kept up the spirits of our athletes with their incessant cheering.

We greatly appreciate the time and effort spent by Miss Erving in making our Senior Play the great success it was. We hadn't realized before the hidden talent that was present within the members of our class until they fitted into the roles of "Every Family Has One."

The last of our social activities having passed we centered our thoughts around graduation, with the class meetings as the basis of many feuds.

Ruthie Chabot, Agnes Collard and Joe Jakuboski leave Mr. Bronson searching for three musicians to fill their places.

At last, or maybe too soon, our high school days have come to an end. We leave this building with cherished memories of classmates and teachers. We hope that the under-classmen will follow in our footsteps, the efforts we have made to become successful.

We leave, bidding farewell to all and wishing the best of luck to the members of our class who have already left us to enter the armed services. They are:

Don Fournier	Frank Phipps	Roger Achin
Bill Parks	Bill White	"Let" Caldwell
Joe Tero	Louis Chabot	Elmer Nadow
Bob Ruest	Tony Cassale	George Craig
		Frank Beggs

Those who left during our Senior year are:

Roger Gagne, Bob O'Neil, Sarkis Mooradian.

Billy Mason has also left us to begin his studies at Tufts College in Medford.

★ Class Will

by Lorraine Ells and Clarence Janes

To the prospective classes of '46, '47, and '48 — We, the Class of 1945 leave in the hope that their four years of high school will be spent as happily as ours were and in the hope that by next year at graduation time our beloved country will be free from the turmoil of war. Lorraine and I want our classmates to take our "Class Will" in the spirit of fun which we intended when we wrote it, and so with that thought in mind we shall tell you what the members of the Class of '45 leave behind them as we journey forth into a war-stricken world which we must help to repair.

And so . . . . .

Eileen and Claire Deschenes leave their brothers to carry on the Deschenes name.

Marie Chilli leaves her title, serious girl to Diana Gallotta.

Joe Velletri wills his title of best looking boy to Lenny Poirier.

Nat Weygand leaves her athletic ability to Virginia O'Neil.

Therese Chabot leaves to continue smiling at the customers of W. T. Grant Co.

Phil Rushlow wills his shortness to that short "Frosh" Paul Garceau.

Lorraine Clavette leaves her title, shortest girl, to Betty Ann Precourt.

Phyllis Lorange leaves to become a nurse.

Bill O'Neil wills his title, boy with the best line, to Bob Deschenes.

Jeanne Franklin leaves her title, best dressed girl, to Ann Bishop.

Margaret Hawes leaves as quietly as she entered high school.

Buddy Messier wills his adaptability for telling "corny" jokes to Rut Brissette.

Lucille Mandalian leaves her piano playing ability to Carolyn Ralston.

Barbara Shaw leaves to continue entertaining her servicemen.

Henry Bielecki and **Eddy Wojciechowski** leave the corridors of N. A. H. S. still echoing their howls.

Martha Quilty leaves her ladylike ways to set an example for those noisy Freshmen girls.

Ruth Murphy leaves her figure to Marilyn Slaiger.

Joe Jakuboski leaves his trumpet jazz to Maurice Valade.

Eleanor Broderick leaves Mr. Bronson looking for a new cheerleader.

Florence Cadaro leaves singing "Good-bye North High I Love You" but "Navy Here I Come."

David "Sinatra" Parfitt wills his bow ties to Bob Cook.

Barbara Curran leaves her poise to Virginia King.

Betty Sanford leaves her stenographical ability to Marguerite Norton.

Gus Korman wills his 2% interest in a Refined Boston Theater to Dick Larsen.

Hope Wyche leaves in hope of continuing her artistry at college.

Pat Bannon leaves to join George and bolster the fleet.

Earl "Comic Book" Hartman leaves Miss Erving wondering where he gets his oral topics.

Therese Achin wills her quietness to Pat Bosworth.

Evelyn Babbitt leaves her bus tickets to Ann Korman.

Robert Brennan wills his title (Most Talkative Boy), to Howard Gilroy

Betty Barnes leaves to haunt Reeves Drug Store until Bill returns from Tufts.

Harriet Beaumont leaves to obtain a report from a special reporter.

Robert Roberts leaves to take up married life in earnest.

Claire LaRosee leaves to acquaint herself with South Pacific customs so that she will be able to make Warren feel at home when he returns.

June Kenney leaves to become a hostess at the Golden Pheasant at Bungay.

George Robitaille wills to his brother Dean his slogan "Love-'em and Leave-'em."

Beverly Gallotta leaves to join Arthur, who is waiting at the side door for her with his trusty bike.

Doris Gauthier leaves "that" walk to Ann Thomas.

Arthur Messier leaves his Shirley or does he? ? ? ?

Edna Semple leaves in her own quiet little way.

Carolyn Sherman leaves to ask the Ouija Board what her future will be.

Chucky Legg wills his title, "Class Bunker", to Maurice Valade.

Gloria Morse leaves to extend her interest in that blue coupe.

Bernice Rovelto leaves her title, Most Talkative Girl, to Barb Brennan.

Bob Beausoleil leaves — Don't worry Torchy he won't go far away.

Kathleen McNamara and **Dottie Reilly** leave their companionship to their sisters.

Jane Doble leaves her title, Smoothest Girl, to Barb Murphy.

Joe Lee leaves with his weird wardrobe to join Ringling Brothers' clown troop.

Estelle and **Florence LeBlanc,** our class sisters, leave for parts unknown.

Marjorie Messier leaves her Varga Girl figure to Shirley Smith.

Melvin White leaves clicking his heels as usual.

Marilyn Yates leaves her friendliness to Therese Collard.

Catherine Mason leaves to carry on in J. J. Newberry's.

Norman Larson wills his title, Neatest Boy, to Gordon Clark.

Roselyn Gray leaves to find out the meaning of the letters "C. B."

Marjorie McGowan leaves in her car in hot pursuit of a man.

Conrad Foucault wills his brains to John Westcott.

Mikey McGann leaves her popularity to Marguerite Weygand.

Larry Lincoln leaves in his studious way.

Eileen Borucinski leaves in the hope that Mim will be wearing her uniform next year.

Helen Ralph leaves her quietness to some of the underclassmen who need a little taming down.

Edgar Plante and **Ruthie Chabot** leave Miss Washburn thinking of the many times she hindered their romance by changing Edgar's seat.

Agnes Collard leaves her voice to Jeannette Sarazin.

Dottie Pond leaves wishing she were Veronica Lake so that she could be in Hollywood near Alan Ladd.

Ralph Quilty leaves to follow in his Father's (Major Quilty) footsteps.

Helene Frazier leaves her friendliness to Dottie Frizzell.

Marilyn Madden leaves her flaming glory to "Torchy".

Ernie "Smoothy" Rheaume leaves in his Dodge to become a graduated wolf.

Elaine Wojciechowski leaves still admiring the Navy Blue.

Barb Hale leaves her mystic eyes to Lois Larsen.

John Dean wills his athletic ability and leadership to his brother Eddie.

Ila Rheaume leaves to go skiing with Jimmy on the Italian Alps after the war.

Eleanor Laporte leaves to wait for her sailor Eddy to return.

To the members of the class who have joined the service we leave to them the best of luck for the years to come.

Good luck: **Sarkis Mooradian, William Mason, Robert O'Neil** and **Roger Gagne.**

And now **Lorraine** and I leave together — too bad Bill.

★ Class Prophecy

by Buddy Messier and Agnes Collard

Ten long years have passed since the graduation class of '45 departed from the halls of good old North High.

The most generous town executives have decided to have a reunion at the well known Elks Plaza on Church Street for this particular class.

A young girl who has just finished entertaining with vocal selections at this high spot, rushes off stage and into a dashing ensign. As she looks up surprisingly, she exclaims:

Agnes: Why if it isn't Buddy Messier! !

Buddy: Hi! Agnes, I thought I'd drop back stage to compliment you on your singing.

Agnes: Thank you, but wait till you see the act that follows, Margaret Hawes and her Roller Skating Vanities are performing here tonight.

Buddy: I've heard that they are quite outstanding with Evelyn Babbitt and Phyllis Lorange in the line-up.

Agnes: If you stand over here by the wing, you can see some of our old pals.

Buddy: Look over there, isn't that the two Joe's, Jakuboski and Velletri? They are back at dear old N. A. H. S., but this time as coaches.

Agnes: Before going on stage, I had a talk with Conrad Foucault and he informed me that he is the first male to hold the position of head librarian at the local library.

Buddy: Earl Hartman, that good natured Senior boy, has attained great success as an aviator.

Agnes: Bob O'Neill and Roger Gagne, the class gobs, have made a career of the Navy. They are now **first class potato peelers.**

Buddy: Clarence Janes has signed a contract with Horror Studios. He is playing in the current series of **Frankenstein & The Wolf Man.** "Clara" is playing the part of the **Wolf Man.**

Agnes: When last seen "Dapper" Korman was still searching for **his ideal woman.**

Buddy: Dot Gauthier is now cigarette girl at Frank's Parachute Palace.

Agnes: Carolyn Sherman, Miss Barber's protege, is now an English teacher.

Buddy: Hope Wyche, The Female Varga, is now on the staff of that famous magazine "Esquire", her models are "Nookie" Laporte and Harriet Beaumont.

Agnes: Marilyn Yates is quite the farmer's wife; ask Ray Gardner of Dudly, Mass.

Buddy: Claire and Eileen Deschenes are tenderly nursing the poor victims of Bill O'Neill's driving.

Agnes: Norman Larson is now a commercial pilot and likes it very much.

Buddy: Marie Chilli is the Editor-in-chief of the "Woman's Home Companion". In this magazine Bernice Rovelto, the Dorothy Dix of our day, writes advice to the lovelorn.

Agnes: David Parfitt, because of his resemblance to the "Voice" is now a stand-in for him.

Buddy: Natalie Weygand, our most athletic girl, has made a good showing at the Olympic games in the past few years.

Agnes: Sarkis Mooradian, who is an engineer, has just completed the task of constructing a bridge across the Ten Mile River.

Buddy: Dot Reilly and Kathleen McNamara, the class unseparables, are still going around together.

Agnes: Jean Franklin has her own exclusive dress shop and has Betty Barnes as her designer.

Buddy: Barbara Curran is now manager of the Five & Ten.

Agnes: Jane Doble is Let Caldwell's **private, private,** secretary.

Buddy: John Dean, our class president, is now the football star of Yale University.

Agnes: Therese Chabot is employed by Colgate Co.,; you can see her sparkling teeth on every billboard.

Buddy: Ruth Chabot, now concert pianist, still finds time to help Edgar Plante, who is now owner of the **Super Plante Market,** deliver groceries.

Agnes: Florence Cadaro is writing a book about those "Tahiti Honeys" her sailor talked so much about.

Buddy: Bob Beausoleil is now a barber and specializes in those **cute pineapple haircuts.**

Agnes: Eileen Borucinski, after completing a course at the Powers Model School is now taking part in a Fashion Show.

Buddy: Eleanor Broderick, one of those captivating Rockettes, is being pursued by **Stage Door Wolves.**

Agnes: Ruth Murphy after struggling through a cooking course, has come back to help N. A. H. S. Miss Murphy's Rice Surprise is no longer a surprise.

Buddy: Ernie Rheaume became so attached to his little gray jallopy that he is now an automobile dealer.

Agnes: Beverly Gallotta has dyed her long tresses blonde and is now posing for the "Tint Your Hair The Easy Way" Company.

Buddy: Mikey McGann now operates a most successful beauty parlor in that "History-making" city, Plainville. Ralph Quilty, better known as Pierre, is the manicurist there and seems to like it pretty well.

Agnes: Lorraine Clavette has now made her permanent home at Blackstone.

Buddy: Elaine Wojciechowski has started her own little U. S. O. By the looks of things the Navy has certainly taken over.

Agnes: Roselyn Gray is now taking 150 words a minute from Bob Brennan, that Walter Winchell of our class, who never runs out of words.

Buddy: Eddie Wojciechowski specializes in stretching exercises to gain height. Philip Rushlow is his star pupil.

Agnes: June Kenny now operates an elevator which is a new addition in N. A. H. S. after many complaints from students.

Buddy: Florence LeBlanc is now a French Tutor, while her sister, Estelle is an interpreter of French for the U. S. Government.

Agnes: Dottie Pond has at last met that "hunk of man", Alan Ladd and when last seen was walking in a daze.

Buddy: Melvin White now has a "Snookie" all of his own, a cute blonde.

Agnes: Gloria Morse because of her dancing ability has now teamed up with Fred Astaire, Jr.

Buddy: Immediately following the close of the war, Claire LaRosee invested in a shiny jeep—Object: She and Warren have gone bouncing off to see America first.

Agnes: Margie McGowan is now working in one of the large department stores at the cosmetic counter and gives free demonstrations of all the latest creams.

Buddy: Chuck Legg, who missed school so much, has come back to make up for lost time.

Agnes: Barbara Hale has attained her ambition and is now secretary to that prominent psychiatrist.—Dr. Doodle Bug, M.D.

Buddy: Ila Mae Rheaume is using all her pep in learning how to ski. Her instructor is Jimmie Messier.

Agnes: "Hank" Bielecki is a body guard for that petit debutante, Betty Sanford. He guards her millions. Ha! Ha!

Buddy: Helene Frazier became so attached to the kiddies that she has retained her position as Sunday School Teacher.

Agnes: Therese Achin has started a knitting shop. You all had better order black shawls. She'll guarantee to have them finished by the time you are old enough to want them.

Buddy: Lorraine Ells tours the local hospitals making the fellows happy with her witty remarks.

Agnes: Lawrence Lincoln has settled down and is now a minister at the Grace Church.

Buddy: Barbara Shaw, after that **thorough** course in law, taught by Mrs. Plummer, has decided to become a lawyer. We wonder!

Agnes: Mrs. LaRosee, the former "Pat" Bannon is living a quiet life on the water front. George feels more at home there.

Buddy: Catherine Mason, one of our athletic girls, has just set a new high jumping record at Madison Square Garden.

Agnes: Edna Semple is selling hair brushes. Her hair is a good example of daily brushing.

Buddy: Robert Roberts is still happily married.

Agnes: Lucille Mandalian is now in the Philharmonic Symphony Orchestra at Carnegie Hall where **the best tunes of all come from.**

Buddy: Because of Margie Messier's congeniality, she is a hostess at the Roger & George Hotel. George Robitaille is the popular manager there.

Buddy: Arthur Messier is now manager of The **Smith** & Company of East Street.

Agnes: Joe Lee, that well-liked boy, after a course in aviation, is now an instructor at Wilkins Field.

Buddy: Martha Quilty's love of children, has prompted her to start a Children's Nursery.

Agnes: Billy Mason, after graduating from Tufts, is now a Professor.

Buddy: Helen Ralph and Marilyn Madden are both owners of Ice Cream Parlors, because of their previous experience at Wamsutta Drug Store.

Agnes: We hope that everyone takes this in the spirit of fun. That's the way it is meant.

★ Class Statistics

by William O'Neill, Jr. and Gloria Morse

By popular vote of the boys, we bestow upon **Eileen Borucinski** the degree of B.L.G., Best Looking Girl.

Because of her sophisticated manner and winning ways, we bestow on **Betty Barnes** the title of C.L., Class Lady.

By unanimous vote of the girls, we bestow on **John Dean** the degree of M.P.B., Most Popular Boy.

Because of her ambitious nature, we bestow on **Eileen Deschenes** the title of G.M.L.T.S.,Girl Most Likely To Succeed.

Because of our life-long friendship which has proven such, I bestow on **Martha Quilty** the degree of B.N.G., Best Natured Girl.

By unanimous vote of the girls, we bestow on **William O'Neill** the title of B.W.T. B.L., Boy With The Best Line.

By unanimous vote of the boys, we bestow on **Gloria Morse** the degree of B.G.D., Best Girl Dancer.

Because of the color of her hair, the boys dub **Marilyn Madden** G.W.T.H.T., Girl With The Hot Top.

Because we seldom hear from **Dave Parfitt,** we bestow on him the degree of Q.B., Quietest Boy.

By popular vote of the boys, we bestow upon **Eleanor Broderick** the title of G.W.T.B.L., Girl With The Best Line.

Because she is a necessity to Newberry & Co. in decorating their store, we bestow on **Catherine Mason** the title of C.D., Class Decorator.

By unanimous vote of the girls, we bestow upon **Joe Velletri** the degree of B.L.B., Best Looking Boy.

Because of her unceasing giggle in the presence of all, we give **Phyllis Lorange** the title of G.G., Gayest Girl.

By unanimous vote of the boys, we bestow upon **Mikey McGann** the title of M.P.G., Most Popular Girl.

Because of his desire to "catch the one that got away", we bestow on **Chucky Legg** the title of C.F., Class Fisherman.

Because of her appearance (need we say more), we bestow on **Harriet Beaumont** the title of C.V.G., Class Varga Girl.

By unanimous vote of the boys, we bestow upon **Elaine Wojciechowski** the degree of B.A.A.G., Best All Around Girl.

By popular vote of the girls, we bestow on **Bob Beausoleil** the degree of C.B., Cutest Boy.

Because of her scientific reasoning, we acclaim **Beverly Gallotta** C.M., Class Meteorologist.

We pondered but developed no clues as to her identity, therefore, we dub **June Kenney** C.M.G., Class Mystery Girl.

Because of his oustanding mastery of the trumpet, we give **Joe Jakuboski** the title of C.T., Class Trumpter.

If you have ever seen Dot's walk, you will understand why we give **Doris Gauthier** the title of G.W.T.W., Girl With The Walk.

Because of her timid manner and weak voice, we give **Ruth Murphy** the title of S.G., Shyest Girl.

By popular vote of the girls, we bestow on **Norman Larson** the degree of N.B., Neatest Boy.

Because we never see Kathleen without, Dot, we bestow on **Dorothy Reilly** the title of K.C.C., Kathleen's Constant Companion.

By popular vote of the girls, we bestow on **George Robitaille** the degree of B.A.A.B., Best All Around Boy.

By unanimous vote of the boys, we bestow upon **Ruthie Chabot** the title of C.G., Cutest Girl.

Because every word she utters pertains to Alan Ladd, we bestow upon **Dorothy Pond** the title of C.M.F., Class Movie Fan.

Because of the interruptions he causes in history class, we dub **Melvin White** N.B., Noisiest Boy.

Because of her unusual natural clear tones and notes, we give **Agnes Collard** C.S., Class Songbird.

Because of her constant devotion to the Ouija board, we bestow on **Carolyn Sherman** the title of C.F.T., Class Fortune Teller.

Because of his bashful but likeable nature toward females, we bestow on **Henry Bielecki** the title of C.W., Class Wolf.

By unanimous vote of the boys, we bestow upon **Marilyn Yates** the degree of M.B.G., Most Bashful Girl.

Because of her everlasting reference to the Seabees we give **Roselyn Gray** the title of C.S.G., Class Seabee Girl.

Because of his tinkering avocation, we bestow on **Ralph Quilty** the title of C.M., Class Mechanic.

By popular vote of the boys, we bestow upon **Jane Doble** the degree of S.G., Smoothest Girl.

Because of her clever comebacks, we give **Claire LaRosee** the title of C.C., Class Comedian.

Because he participated extensively in history class, we bestow on **William Mason** the degree of C.H., Class Historian.

Because of her likeableness toward the men with wings, we give **Estelle LeBlanc** the title of C.A.C.G., Class Air Corps Girl.

Because of her weekly presence at the Rollerway, we acclaim **Peggy Hawes** Q.O.T.R., Queen of the Rollers.

Because of his opposition on all subjects, we dub **Sarkis Mooradian** the title of C.C., Class Cynic.

Because of her extended employment at W. T. Grant, we give to **Therese Chabot** the title of C.S.G., Class Sales Girl.

By unanimous vote of the boys, we bestow upon **Nat Weygand** the title of M.A.G., Most Athletic Girl.

Because of his unending desire for the Disney Art, we give **Earl Hartman** the title of C.C.B.C., Class Comic Book Comedian.

Because of her incessant talk of the Navy and Eddie, we bestow on **Eleanor Laporte** the title of E.O.A.O., Eddie's One And Only.

By popular vote of the boys, we bestow upon **Jeanne Franklin** the degree of B.D.G., Best Dressed Girl.

Because **Gus** is so proud of his organization, we dub him P.K.K.K., President of Korman's Korupt Korporation.

By unanimous vote of the boys, we bestow upon **Bernice Rovelto** the title of M.T.G., Most Talkative Girl.

Because of her unceasing chatter about the Navy, we give **Florence Cadaro** the title S.O.T.N., Sweetheart Of The Navy.

By unanimous vote of the girls, we bestow on **Arthur Messier** the degree of M.B.B., Most Bashful Boy.

Because of her musical ability, we bestow on **Lucille Mandalian** the title of M.M.G., Most Musical Girl.

Because of her recent employment at the Blue Swan, we give **Barbara Shaw** the title of C.E., Class Entertainer.

Because Connie has a thorough knowledge of all books, we dub **Conrad Foucault** C.B.W., Class Book Worm.

By unanimous vote of the boys, we bestow on **Evelyn Babbitt** the title of N.G., Neatest Girl.

Because we always find Margie plus her make-up kit, we dub **Margie McGowan** the degree of C.C.G., Class Cosmetic Girl.

By popular vote of the girls, we bestow on **Let Caldwell** the degree of M.A.B., Most Athletic Boy.

Because of her well-known artistic career, we bestow on **Hope Wyche** the degree of M.A.G., Most Artistic Girl.

Because of her preference for out-of-town talent, we bestow on **Florence LeBlanc** the title of C.O.O.T.G., Class Out-Of-Town Girl.

By popular vote of the girls, we bestow upon **Ernie Rheaume** the degree of S.B., Smoothest Boy.

By popular vote of the boys, we bestow on **Betty Sanford** the degree of S.G., Smartest Girl.

As everyone will understand, we give to **Patricia Bannon** the title of C.S.G., Class Sweater Girl.

By popular vote of the girls, we bestow on **Edgar Plante** the degree of B.D.B., Best Dressed Boy.

Because of her constant effort to make her way in the world, we give to **Claire Deschenes** the title of M.A.G., Most Aggressive Girl.

By popular vote of the boys, we bestow on **Marie Chilli** the degree of M.S.G., Most Serious Girl.

Because she is just a natural, we acclaim **Barbara Curran** M.N.G., Most Natural Girl.

We ventured near and far, but with no avail, therefore, we dub **Bob Roberts** C.M.M., Class Mystery Man.

Because we always find Helen in Wamsutta's, either on duty or off, we give to **Helen Ralph** the title of C.S.J., Class Soda Jerk.

By popular vote of the boys, we bestow on **Ila Mae Rheaume** the title of L.G., Liveliest Girl.

By unanimous vote of the girls, we bestow upon **Bob Brennan** the degree of M.T.B., Most Talkative Boy.

Because we never hear from **Therese Achin,** we give her the title of Q.G., Quietest Girl.

By popular vote of the girls, we bestow upon **Eddie Wojciechowski** the degree of T.B., Tallest Boy.

By unanimous vote of the boys, we bestow on **Lorraine Ells** the degree of W.G., Wittiest Girl.

By popular vote of the girls, we bestow upon **Larry Lincoln** the degree of S.B., Smartest Boy.

Because of the ability she showed in the Senior Play, we bestow on **Barbara Hale** the title of C.A., Class Actress.

By unanimous vote of the girls, we bestow upon **Clarence Janes** the degree of B.B.D., Best Boy Dancer.

By popular vote of the boys, we bestow on **Margie Messier** the title of M.C.G., Most Congenial Girl.

By unanimous vote of the girls, we bestow on **Buddy Messier** the title of L.B., Liveliest Boy.

By popular vote of the boys, we bestow on **Lorraine Clavette** the degree of S.G., Shortest Girl.

By unanimous vote of the girls, we bestow upon **Joe Lee** the title of W.B., Wittiest Boy.

Because of her warm-hearted feeling toward all, we give **Helene Frazier** the title of F.G., Friendliest Girl.

By popular vote of the girls, we bestow upon **Mush Gagne** the title of M.C.B., Most Congenial Boy.

Because of her natural coiffiere, we give **Edna Semple** the title of G.W.T.G.L., Girl With The Golden Locks.

By popular vote of the girls, we bestow on **Phil Rushlow** the title of S.B., Shortest Boy.

Because of her untiring talk about a certain redhead from Franklin, we give **Kathleen McNamara** G.W.F.R., Girl Who Favors Redheads.

★ Class Gifts

by Eleanor Broderick and Joseph Velletri

David Parfitt—To David, Frank Sinatra of the senior class, we give kisses from all the senior girls.

Natalie Weygand—To "Nat" we give permission to take a P. G. so she can be with her Junior.

Philip Rushlow—To "Phil" we give these stilts so he can come up to the senior height.

Edgar Plante—To Edgar, our best dressed boy, we give this fashion magazine entitled "Esquire".

Ila Mae Rheaume—To Ila Mae we give this box of pep to help her live up to her title.

Hope Wyche—To Hope we give this paint with which to continue her artistic work.

Ernest Rheaume—To "Ernie" we give back this dime to put toward a new window for his car.

John Dean—To "Johnnie" we give this athletic cup of our own.

Edna Semple—Seeing that Edna is such a quiet little girl, we give her this rattle so she can make a bit of noise.

Betty Sanford—To Betty we give this card of thanks signed by Mr. Mott, for all the work she has done in the office.

Joseph Lee—To "Joe" we give "Lennie" Welch's best wishes. He stole his gal.

Elaine Wojciechowski—To Elaine we give this sailor to keep her company while "Saint's" away.

Lucille Mandalian—To Lucille we give Miss Erving's permission to stay back for next year's senior play.

Ruth Murphy—To Ruth, our BABY SNOOKS of the senior play, we give this book entitled "How to Play the Piano".

Phyllis Lorange—To Phyllis we give this glue so she can always stick to her gang.

Norman Larson—To "Norm" we give this one way ticket to Plainville to see "Betty".

Dorothy Pond—To "Dottie" we give this picture of a little LADD.

Gloria Morse—To Gloria we give this BILL for reasons known to all.

Marjorie McGowan—To "Margie" we give this book on how to drive safely.

Lorraine Clavette—To Lorraine we give this lei to go along with the grass skirt "Johnnie" gave her.

Barbara Shaw—To Barbara we give this one-way ticket to Lake Pearl.

Martha Quilty—To Martha we give this introduction to the DEAN of N. A.

Catherine Mason—To Catherine we give the key to J. J. Newberrys.

Kathleen McNamara—To "Kathy" we give this friendship ring from "Dottie" Reilly.

Barbara Hale—To Barbara we give this secretary's notebook to use at Evans Case.

Helene Frazier—To Helene we give this box to take back to Mason Box.

Elizabeth Barnes—To "Betty" we give this house that a MASON built.

Evelyn Babbitt—To Evelyn we give this needle and thread so she can always keep her title.

Patricia Bannon—To "Patsy" we give this "Good Housekeeping" magazine to give her hints on how to keep George good natured.

Therese Achin—To Therese we give this flashlight so she won't get lost going home some night.

Conrad Foucault—To "Connie" we give this tie to go with the army hat he wears.

Marie Chilli—To Marie we give this report card with all D's and E's on it; just to show her how the other half lives.

Ruth Chabot—To Ruth we give this slave bracelet so she can always keep Edgar tied down.

Beverly Gallotta—To "Bev" we give this priority to buy a tandem bicycle so she can have a stylish marriage.

Doris Gauthier—To Doris we give this DATE which a sailor boy-friend forgot to give her.

Lorraine Ells—To Lorraine we give this ticket to see the program, "The Arkansas Traveler".

Margaret Hawes—To "Peggy" we give this column of figures to add to remind her of Mrs. Plummer.

Claire LaRosee—To Claire we give this book to take back to the library.

Eleanor Laporte—To Eleanor we give this marriage license to save "Eddie" the trouble of getting one.

Robert Beausoleil—To "Bo" we give this lock of red hair. Guess whose!

Robert Brennan—To "Bob" we give this rope so he won't lose his small friend.

Jeanne Franklin—Because Jeanne is our best dressed girl, we give her this outfit to add to her wardrobe.

Arnold Korman—To "Gus" we give this copy of "Woman's Magazine" so he can improve his pet topic of conversation.

June Kenney—To June we give the key to New Boston.

Florence LeBlanc—To Florence we give this picture of Room 14, for reasons known to all.

Alice LeBlanc—To Alice we give this list of want ads to use the next time she is out of a job.

Wilfred Messier—To "Buddy" we give this carpenters set so he can repair Miss Washburn's desk before he leaves.

William O'Neill—To "Billy" we give this gasoline stamp so he can continue to ride up and down Barrows Street.

Henry Bielecki—To "Hank", star of the ROSEBUDS, we give this finesse medal for reasons known to all high school basketball players.

Melvin White—To Melvin we give a picture of his supposed-to-be unknown blonde.

Robert Roberts—To "Bob" we give these razor blades because we think he has misplaced his somewhere.

Joseph Jakuboski—To "Jake" we give this wave set so he can still favor us with those curly locks.

Roselyn Gray—To "Rosie" we give this record entitled "Oh Johnnie" so she can play it nights.

Edward Wojciechowski—To "Eddie" we give this snood to help keep the hair out of his eyes.

Marjorie Messier—To "Margie" we give her dime back, to deposit with her treasurer.

Lawrence Lincoln—To "Larry" we give this permission to take a P. G. in French.

Florence Cadaro—To Florence we give this season's pass to the movies so she can meet her favorite beau.

Therese Chabot—To Therese (a Grant's salesgirl) we give this toy soldier bought in Newberry's to show her what they sell there.

Marilyn Yates—To Marilyn we give this black veil to hide behind when she blushes.

George Robitaille—To "Rabbit" we give this handkerchief, belonging to **Miss Washburn,** so he can remember the many afternoons he spent in her charming company.

Earle Hartman—To Earle we give this airplane to remind him of all that were taken away from him by Miss Washburn.

Helen Ralph—To Helen we give this box of Ivory Flakes so she won't get dishpan hands working in Wamsutta's.

Clarence Janes—To Clarence we give this whistle because his own is getting rather weak. Reason known to all N. A. H. S. girls.

Agnes Collard—To Agnes we give this life time contract to sing with Tommy Dorsey's orchestra.

Harriet Beaumont—To Harriet we give this grape juice made by the WELCH Company.

Bernice Rovelto—To Bernice we give this wishbone to help make her wish come true.

Eileen Borucinski—Because Eileen wants to be a model we give her this book entitled "Your Figure".

Barbara Curran—To Barbara we give this contract to model her hands for the Hinds Lotion Company.

Dorothy Reilly—Because "Dottie" is always walking we give her these soles to keep her shoes in good condition.

Ralph Quilty—To Ralph we give this muzzle for his dog so he won't bite the cheerleaders the next time they use him for a mascot.

William Mason—To "Billy" we give this dictionary so he can understand the words he uses.

Marilyn Madden—To Marilyn we give permission to follow in her father's footsteps at Wamsutta's.

Claire Deschenes—To Claire we give this Patient's Chart corrected by Mrs. Jensen, showing why a patient shouldn't be served breakfast at six in the morning.

Eileen Deschenes—To Eileen we give this toothpaste so she will always keep her pleasant smile.

Jane Doble—To Jane we give this ring. LET's hope she wears this one.

Martha McGann—To "Mickey" we give this car so she can travel to Plainville to see "Kenney".

Carolyn Sherman—To Carolyn we give this pencil with which to continue her art.

Eleanor Broderick—For reasons known to some, we give Eleanor this line.

Joseph Velletri—To "Joe" we give this football to remind him of his football days at N. A. H. S.

(We hope that the class will take this in the spirit of fun in which it was meant.)

AH-H! UPPERCLASSMEN!

BUT WE DID STUDY IN RM. 13 —!

THE ATTLEBORO GAME —! SOMETHING TO REMEMBER US BY

THE SENIOR PLAY — COLLOSSAL!

THOSE STORMY DAYS

THOSE ORDERLY MEETINGS

The Class of '45 looks back----

by Dick Sherman—'46

THE BIG DAY---

HOW WELL WE RECALL---

THAT FIRST DAY——

THE BOYS WHO PUT US ON THE MAP------

UNCLE SAM CALLS—

THOSE FATEFUL TRIPS TO THE OFFICE——

SECOND LUNCH - EMPTY HOPES!

BOY, DID WE EVER PRODUCE THE MONITORS! —

OH·H THE CLASS PICTURES - OH, WELL —

AND DID WE MARCH!

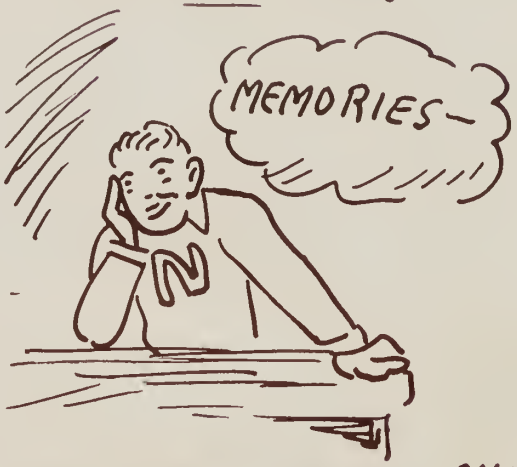

AS TIME GROWS SHORT

WE TAKE OUR LEAVE

Barbar **A** Curran
Ru **T** h Murphy
Rober **T** Brennan
Bernic **E** Rovelto
Evely **N** Babbitt
Bet **T** y Barnes
Cla **I** re Deschenes
Elean **O** r Broderick
Lorrai **N** e Clavette

Phylli **S** Lorange
Mari **E** Chilli
Marily **N** Yates
Natal **I** e Weygand
Elean **O** r Laporte
Marjo **R** ie Messier
Agne **S** Collard

Gus K **O** rman
Conrad **F** oucault

Eilee **N** Deschenes
Car **O** lyn Sherman
Barba **R** a Hale
Harrie **T** Beaumont
Mart **H** a McGann

Theres **A** Achin
Rober **T** Beausoleil
Doro **T** hy Reilly
Rose **L** yn Gray
Theres **E** Chabot
Henry **B** ielecki
Robert R **O** berts
Ila Mae **R** heaume
Billy **O** 'Neill

Josep **H** Jakuboski
Lorra **I** ne Ells
Geor **G** e Robitaille
Josep **H** Lee

Joseph **V** elletri
Melv **I** n White
Floren **C** e Cadaro
Ernes **T** Rheaume
Edward W **O** jciechowski
Barba **R** a Shaw
Beverl **Y** Gallotta

Glor **I** a Morse
Edna **S** emple

Sarkis M **O** oradian
Martha Q **U** ilty
Helen **R** alph

Patrici **A** Bannon
Marjor **I** e McGowan
Willia **M** Mason

★ ★ ★ ★ ★ ★ *Athletics*

★ *Football*

The Rocketeers under the coaching of Mr. Boyson and his assistants, Mr. Lynch and Mr. Minah, had an exceptionally good season. Their only defeat was at the hands of Durfee. Their greatest success was the overwhelming victory at Attleboro on Thanksgiving Day. The final score was one of the greatest in recent years.

The boys of the graduating class who helped to make this season a success are: Captain Joe Velletri, Joe Jakuboski, John Dean, Bill Mason, Clarence Janes, Henry Bielecki, Edward Wojciechowski, Robert Beausoleil, Joe Lee, and Sarkis Mooradian.

★ *Rams*

The Rams, a newly organized athletic group composed of high school youths, played several outstanding teams this season, one of them being Mr. Mott's "Rosebuds".

Members of the Rams in the graduating class are: President Joe Velletri, Vice-President, George Robitaille, Treasurer A. Messier, Joe Jakuboski, Joe Lee, Robert Beausoleil, Ernie Rheaume and Bud Messier.

★ *Basketball*

The basketball team of "45" gained the attention of many fans through an exceptionally exciting season. They were skillfully guided by the coaching of Mr. Boyson and by the managing of Ralph Quilty. The only one of the team leaving is John Dean. The fans may therefore expect an equally successful season next year.

★ *Girls Basketball*

The girls basketball team, coached by Mrs. Caswell, had an unlucky season this year. Although they didn't win any games they look promising and the students of N. A. H. S. have something to look forward to in the coming years. The team will lose their Captain, Natalie Weygand, and one of their guards, Ila Mae Rheaume.

★ Superlatives

Best Looking Boy	Joseph Velletri
Best Looking Girl	Eileen Borucinski
Most Popular Boy	John Dean
Most Popular Girl	Martha McGann
Best All Around Boy	George Robitaille
Best All Around Girl	Elaine Wojciechowski
Cutest Boy	Robert Beausoleil
Cutest Girl	Ruth Chabot
Most Bashful Boy	Arthur Messier
Most Bashful Girl	Marilyn Yates
Most Athletic Boy	Lester Caldwell
Most Athletic Girl	Natalie Weygand
Smoothest Boy	Ernest Rheaume
Smoothest Girl	Jane Doble
Best Dressed Boy	Edgar Plante
Best Dressed Girl	Jeanne Franklin
Most Talkative Boy	Robert Brennan
Most Talkative Girl	Bernice Rovelto
Tallest Boy	Edward Wojciechowski
Tallest Girl	Hope Wyche
Neatest Boy	Norman Larson
Neatest Girl	Evelyn Babbitt
Most Serious Boy	Lawrence Lincoln
Most Serious Girl	Marie Chilli
Best Boy Dancer	Clarence Janes
Best Girl Dancer	Gloria Morse
Liveliest Boy	Wilfred Messier
Liveliest Girl	Ila Mae Rheaume
Wittiest Boy	Joseph Lee
Wittiest Girl	Lorraine Ells
Boy With The Best Line	William O'Neill
Girl With The Best Line	Eleanor Broderick
Most Congenial Boy	Roger Gagne
Most Congenial Girl	Marjorie Messier
Shortest Boy	Philip Rushlow
Shortest Girl	Lorraine Clavette
Smartest Boy	Lawrence Lincoln
Smartest Girl	Betty Sanford

★ ★ ★ *Organizations*

★ Red Cap Staff

A new and better Red Cap was brought about by the efforts of Editor Bill Mason and the capable staff. The paper increased in size and improved its contents by the addition of more sports notes, cartoons, a serial story, and COLUMNS of new gossip. This year has been one of the most prosperous for the Red Cap, made so by the work of Marie Chilli, Pat Bannon, Ruth Murphy, Carolyn Sherman, Lucille Mandalian, Hope Wyche, Betty Sanford, and Norman Larson, all of the graduating class.

★ Yearbook Staff

Following the tradition of past years, the Senior Class of "45" has successfully published the Northern Light. The elected co-editors were Marie Chilli and Bill Mason, but Bill has left us, Marie has taken over.

Other members of the staff included E. Broderick and Joe Velletri, class gifts; Agnes Collard and Bud Messier, class prophecy; Ruth Chabot and Edgar Plante, class history; Gloria Morse and Bill O'Neill, class statistics; Lorraine Ells and Clarence Janes, class will; Betty Sanford and Norman Larson.

Best of luck to future staff members of the Northern Light.

★ Yearbook Advertising Committee

Nine seniors who contributed much to the success of the Northern Light this year are Jane Doble, Claire LaRosee, R. Gray, P. Bannon, Arnold Korman, Joe Lee, Edward Wojciechowski, Henry Bielecki, and Sarkis Mooradian, all members of the advertising committee.

★ *Student Council*

The fifth student council of N. A. H. S. has been very successful in maintaining order in the corridors. This year it was not necessary to bring any culprits to trial before the court.

The members of the student council who are graduating are: L. Ells, E. Wojciechowski, R. Murphy, Ila Mae Rheaume, J. Jakuboski, B. Mason, J. Dean, Edward Wojciechowski, H. Bielecki, L. Lincoln, and A. Korman.

★ Senior Play

The Senior Class of 1945 presented the comedy "Every Family Has One", on Friday, December 15, 1944. Under the capable supervision of Miss Erving they gave one of the most successful performances of recent years.

An unknown cousin, an unexpected beau, and disturbing guests add to the interest of the plot.

The cast included Carolyn Sherman, Barbara Hale, David Parfitt, Dorothy Pond, Betty Barnes, Lorraine Ells, Ruth Murphy, Lucille Mandalian, Clarence Janes, John Dean, Bill O'Neill and Bill Mason.

Ushers were: J. Franklin, J. Doble, P. Bannon, M. Madden, Ila Mae Rheaume, B. Sanford, M. McGann, M. Messier, H. Frazier, P. Lorange, G. Morse, M. Quilty, and Elaine Wojciechowski.

★ French Club

The two graduating officers of the French Club are Lucille Mandalian and Ruth Murphy. With the help of Miss Gadoury, the French Club has again been organized at N. A. H. S. They have presented an extensive program. Any pupils interested in French music, customs, or plays had ample opportunity to enjoy themselves through this program.

★ School Band

★ Drum Major

Betty Gaskin

★ *Cheerleaders*

Our cheerleaders lead an enthusiastic cheering section at both football and basketball games this year. The head cheerleader, Eileen Borucinski, and Eleanor Broderick have cheered at N. A. H. S. for the last time as they are graduating in June.

★ School Orchestra

The orchestra has appeared at special assembly periods, the Senior Play and the Spring Concert.

The North High Orchestra deserves high praise for its excellent work during the past year.

The senior members are Ruth Chabot, Agnes Collard, and Joseph Jakuboski.

★ Glee Club

The Glee Club, directed by Mr. Bronson, has been greatly enlarged this past year.

The Male Quintet has added volume and voice to the group.

Senior members are Bernice Rovelto, Lorraine Ells, Elaine Wojciechowski, Eleanor Laporte, Eileen Borucinski, Agnes Collard, Betty Barnes, Eleanor Broderick, and Claire LaRosee.

Loyal Supporters of the Attleboro Game

Study in Room 13

Room 14

Room 28

Mr. Mott's office

Clarence at the piano

Relaxation after lunch period

Ladybugs and Laddiebugs of N. A. H. S.

Laddiebug	Larry Lincoln
Workerbug	Arnold Korman
Jabberbug	Bobby Brennan
Neatbug	Norman Larson
Swellbug	Billy Mason
Tinybug	Philip Rushlow
Bigbug	Henry Bielecki
Photobug	Eddie Wojciechowski
Sportsbug	Joe Velletri
Clothesbug	Edgar Plante
Jitterbug	Clarence Janes
Songbug	Bob Beausoleil
Just "bugs"	Earl Hartman
Bookworm	Conrad Foucault
Earthworm	Joe Lee
Kingbee	John Dean
Honeybee	George Robitaille
Ladybug	Betty Barnes
Workerbug	Betty Sanford
Jabberbug	Ila Mae Rheaume
Neatbug	Marie Chilli
Swellbug	Lucille Mandalian
Tinybug	Lorraine Clavette
Bigbug	Hope Wyche
Photobug	Jane Doble
Sportsbug	Natalie Weygand
Clothesbug	Jeanne Franklin
Jitterbug	Gloria Morse
Songbug	Agnes Collard
Just "bugs"	Bernice Rovelto
Bookworm	Carolyn Sherman
Earthworm	Harriet Beaumont
Queenbee	Mikey McGann
Honeybee	Margie Messier

. . . Roger Gagne

. . . Robert O'Neil

★ *Dedication*

We, the class of 1945, dedicate this page to the members of our class who have left the North Attleboro High School to serve in the Armed Forces.

Navy

Roger Achin
Lester Caldwell
Tony Casale
Louis Chabot
George Craig
Roger Gagne
John Hayes
Robert Mayer
Elmer Nadow
Robert O'Neil
William Park
Robert Ruest
Peter Santsaver
William White

Marines

Donald Fournier
Frank Phipps

Coast Guard

Arthur Messier
Sarkis Mooradian
Earle Temple
Joseph Tero

Army

Nelson Plath
Arthur Beauchaine
Melvyn Hart
Frank Beggs

Merchant Marine

David MacIntosh

In the Long Run

You and your friends will prize the portrait that looks like you—your truest self, free from stage effects and little conceits.

It is in this "long run" photography PURDY success has been won.

Portraiture by the camera that one cannot laugh or cry over in later years.

For present pleasure and future pride protect your photographic self by having PURDY make the portraits.

Official Photographer for class of 1945

Special Discount to all N. A. H. S. Students

PLEASING PORTRAITS
PROMPT SERVICE
RIGHT PRICES
MEANS SATISFACTION GUARANTEED

★ ★ ★

• PURDY •

160 TREMONT STREET
BOSTON, MASS.

They Live Forever!

★

Short years have passed since from these portals went forth other youth

To gird and aid an ailing world.

They have not failed though others carry Freedom's torch to heights anew—

The glory of their Cross shines out above the deepest gloom.

Be yours the sad, proud task to carry on

That these your brothers shall not have died in vain

And prove again that love and Christianity and faith

Shall ever mark the free man from the slave.

North Attleboro Gas Co.

Compliments of

The Bishop Company, Inc.

Compliments of

A. R. Brais Company

Lumber and Mill Work

Paint and Hardware

Compliments of

J. F. Sturdy's Sons Company

STURDY CHAINS AND BRACELETS

Compliments of

Whiting & Davis Company

MESH WHITING & DAVIS CO BAGS

Compliments of

Automatic Machine Products Co.

★

Compliments of

MacDonald Brothers

To the Students of N. A. H. S.

★ ★ ★

It is interesting to note that among the scholarships available for students at Tufts College are the following:

The Henry F. Barrows Scholarship founded in 1891 by Henry F. Barrows of North Attleboro.

Two Simmons Scholarships founded in 1895 by Robert F. Simmons of Attleboro Falls in the name of Mary F. and Robert F. Simmons.

The Joseph D. Pierce Memorial Scholarship founded in 1898 by the children and other relatives of Rev. J. D. Pierce, D.D. of North Attleboro.

R. F. SIMMONS COMPANY
Attleboro, Mass.

Compliments of

ANAWAN CIGAR STORE

Compliments of

C. K. Grouse Company

Compliments of

Chabot Soldering Company

Soldering and Brazing

of all Metals

Compliments of

Homer-Alden Company

Compliments of

WAMSUTTA DRUG CO.

James C. Madden, Reg. Phar. and Prop.

26 North Washington Street

North Attleboro, Mass.

Compliments of

KORMAN'S KORUPT KORPORATION

Arnold Korman, President
Norman Larson, Vice President
Henry Bielecki, Treasurer
John Dean, Secretary
William O'Neill
Wilfred Messier
Edward Wojciechowski
Robert Beausoleil

Compliments of

THE ATTLEBOROUGH SAVINGS BANK

MUTUAL SAVINGS BANKS OF MASSACHUSETTS
STABILITY
Member of MUTUAL SAVINGS CENTRAL FUND INC.

Savings Bank Building
North Attleboro

9 North Main Street
Attleboro

Compliments of

The Commercial Press

Printers

Compliments of

Swanezy Tool Company

Compliments of

Larson Tool & Stamping Co.

Compliments of

The Artcraft Co., Inc.

Compliments of

Mason Box Company

Compliments of

New Clover Market

Compliments of

Dr. E. T. Welch

Compliments of

CLASS OF

'46

Compliments of

Mike Vigorito

Compliments of

Brennan Drug Store

Compliments of

Hotel Hixon

Compliments of

CLASS OF

'47

Compliments of

Dow's

"The Store of Distinction"

LEADING STYLES IN

Dresses — Sportswear — Accessories

4 South Washington Street North Attleboro

Compliments of

CARROLL CUT RATE

Compliments of

CLASS OF

'48

Compliments of

McCann's Dairy Store

Compliments of

V. H. Blackinton & Co., Inc.

Attleboro Falls

Compliments of

Metals & Controls Corporation

Attleboro, Mass.

Compliments of

Mossberg Pressed Steel Corporation

Attleboro, Mass.

Compliments of

REEVES DRUG CO.

Compliments of

J. M. Fisher Company

Compliments of

A Friend

Compliments of

Sayles Dairy Farms

Compliments of

A. L. Lindroth Company

. . . In Appreciation

The class of 1945 desires to express its sincere thanks to all those who have helped to make this issue of the "Northern Light" a success. Especially do we wish to thank:

Mr. Clarence Greene and Mr. Aimee Desilets of the Commercial Press for their work, interest, and suggestions.

All of the merchants, manufacturers and others, who through their advertisements have made this "Northern Light" possible.

Compliments of

Evans

CASE COMPANY

★

WE URGE YOU
TO KEEP BUYING WAR BONDS
AND
KEEP THE BONDS YOU BUY

Compliments of

Interstate Transit Corporation

General Office and Garage
41 North Avenue
Attleboro, Mass.

★ ★ ★

Safe - Comfortable Transportation

Courteous and Reliable Operators

For Information

Phone Attleboro

★ 173 ★

Compliments of

Barber Electric Manufacturing Company

Compliments of

Plainville Rug Company, Inc.

Plainville, Mass.

Compliments of

Plainville Stock Company

Compliments of

Glines & Rhodes

Compliments of

Oscar A. Hillman & Sons

Compliments of

John E. Miner & Company

Compliments of

Plainville Coal Company

Compliments of

Achin's Garage

Compliments of

Swank, Inc.

Jewelry and Accessories for Men

Attleboro ❖ Massachusetts